Alexandria, CM

William Arnold, 1791

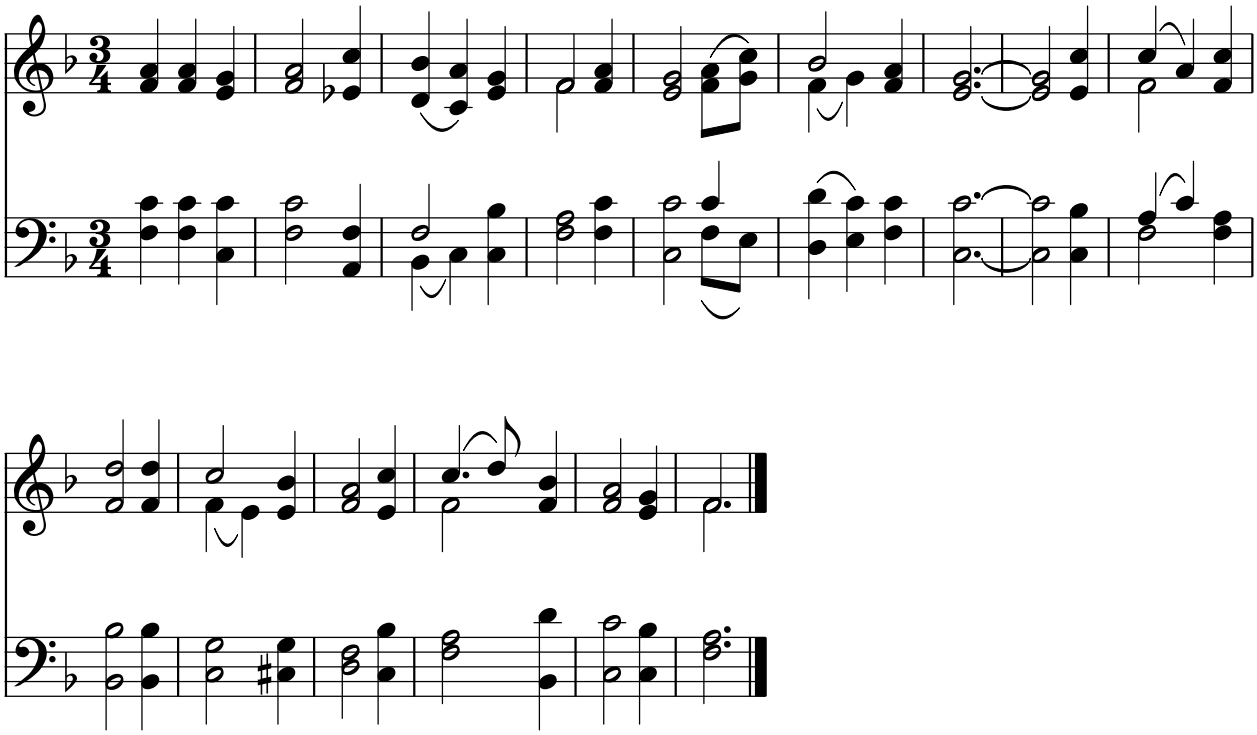

Public Domain
Courtesy of the Cyber Hymnal™