Carmi, LM

Lowell Mason, 1839

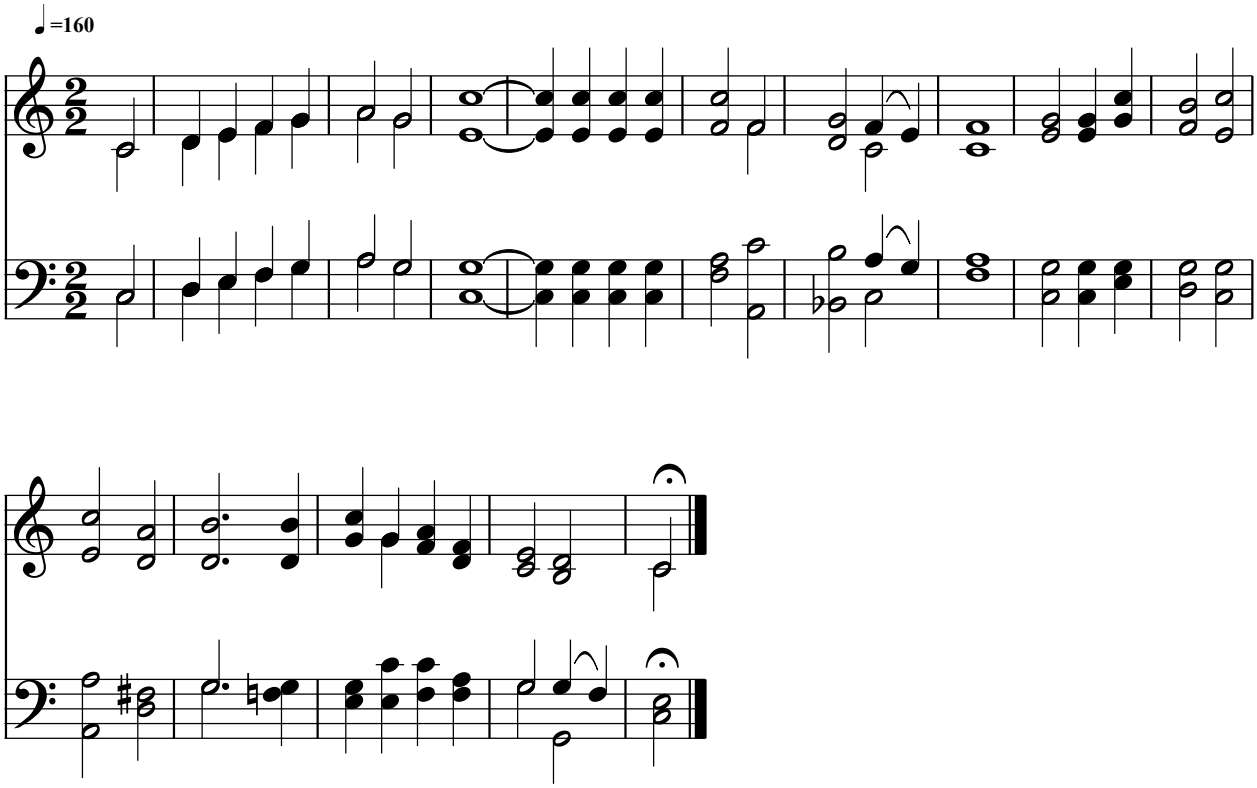

Public Domain
Courtesy of the Cyber Hymnal™