Janes, LM

Wolfgang Amadeus Mozart (1756-1791)

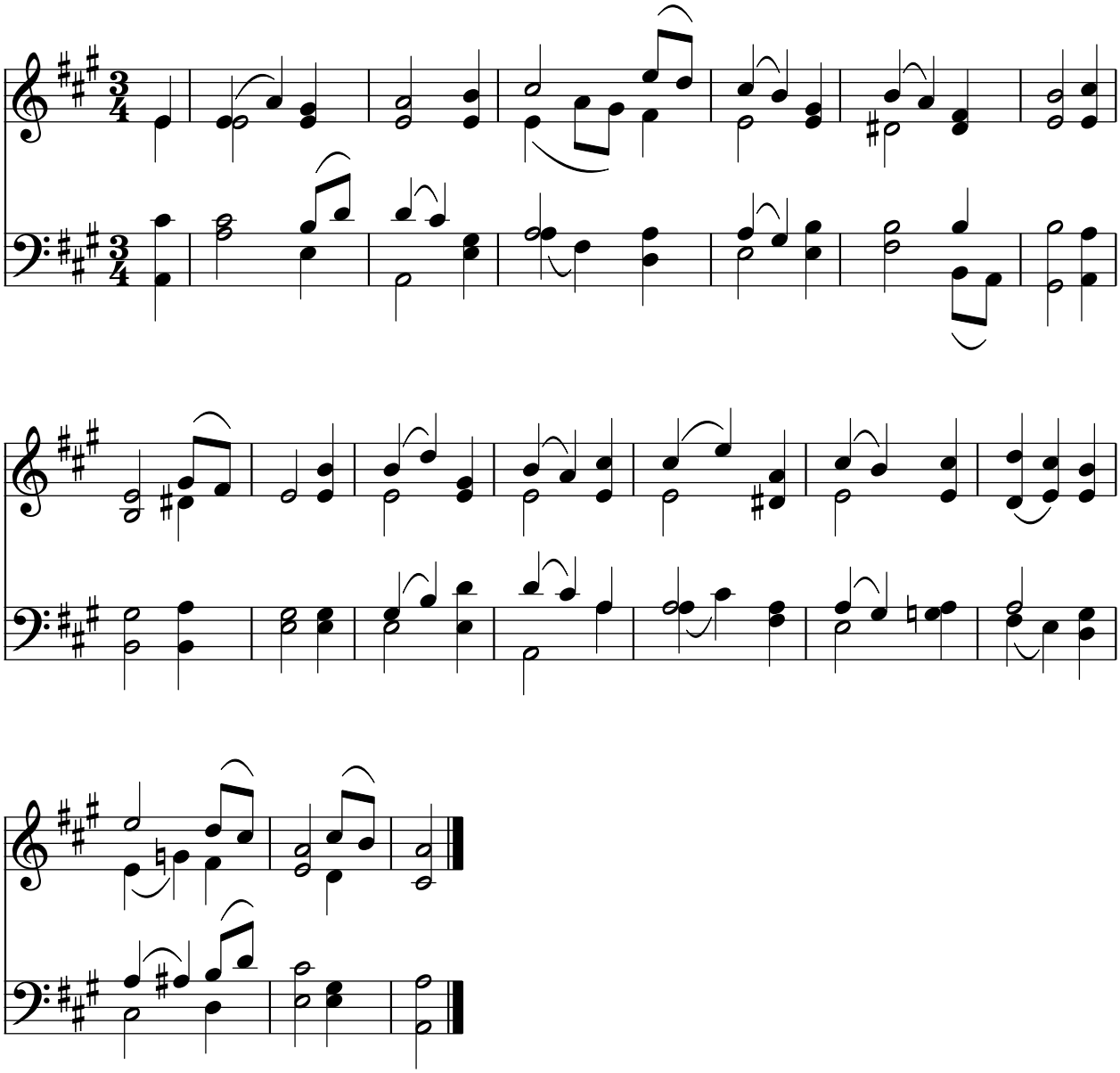

Public Domain
Courtesy of the Cyber Hymnal™