No Night There

John Ralston Clements, 1899 — Hart Pease Danks

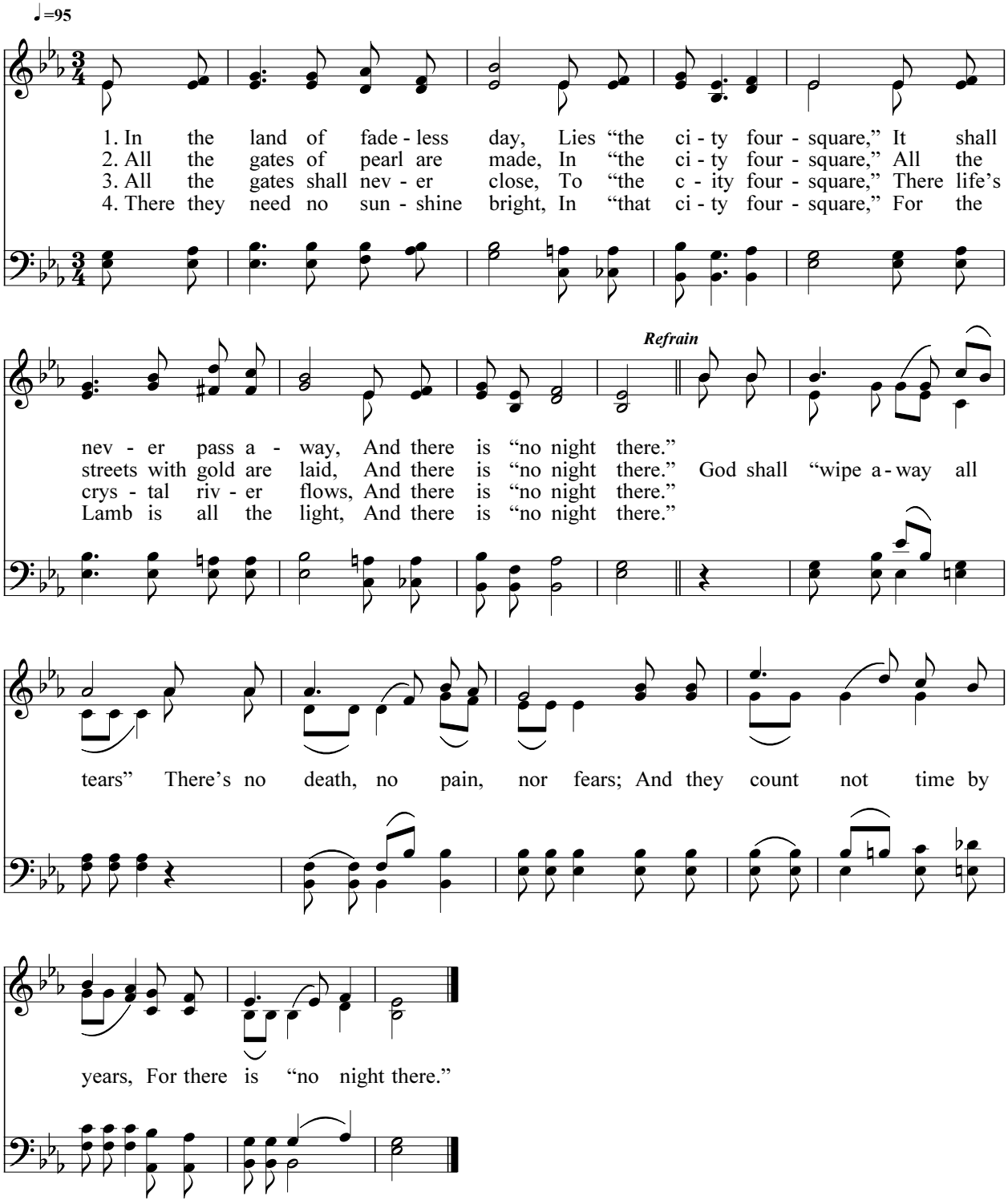

Public Domain
Courtesy of the Cyber Hymnal™