Rivaulx, LM

John Bacchus Dykes, 1866

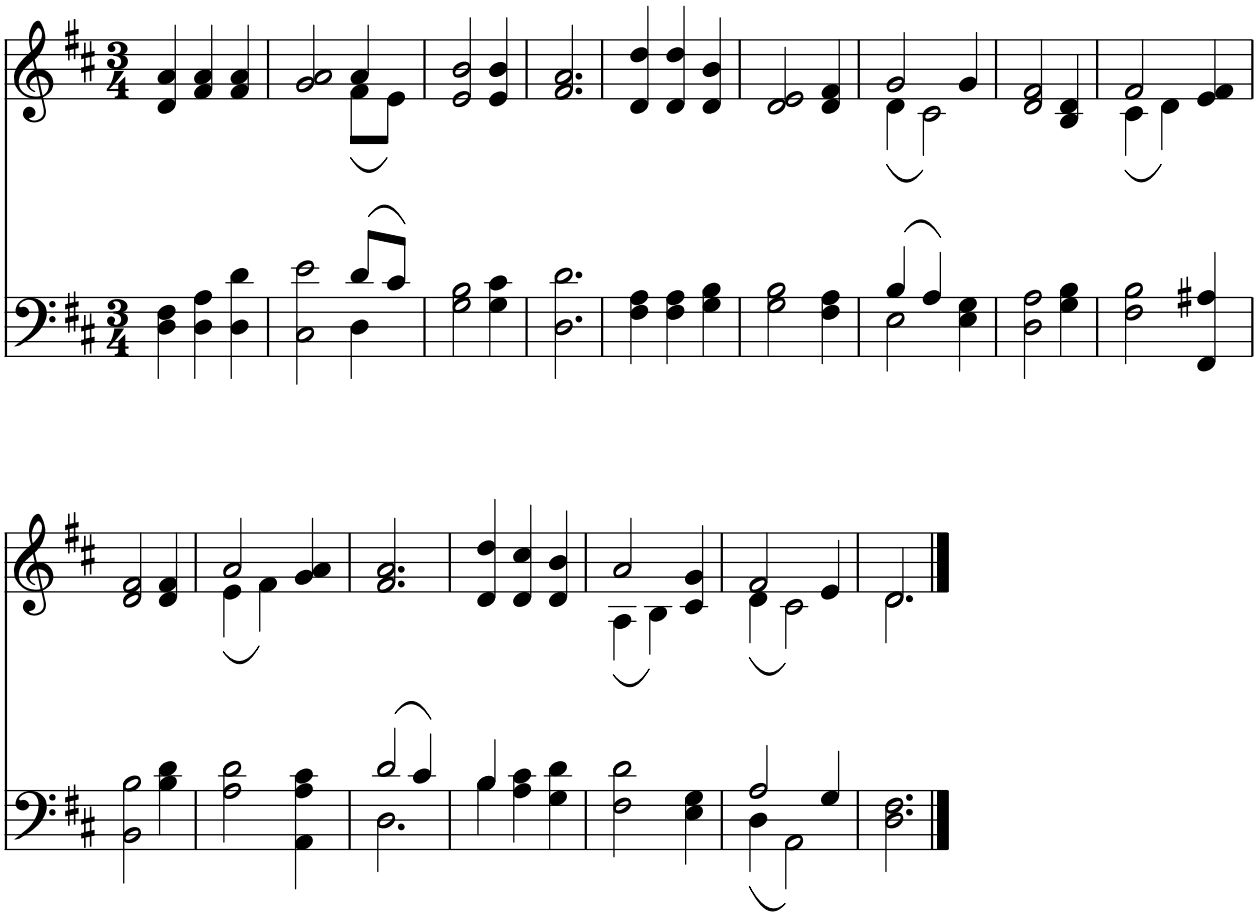

Public Domain
Courtesy of the Cyber Hymnal™