

Sweetest Music, Softly Stealing

G. W. Brindley, before 1917

Caleb Simper

♩=100

1. Sweet - est mu - sic, soft - ly steal - ing, Thro' the si - lence
2. Now in Da - vid's an - cient ci - ty He is born, the
3. Shep - herds, to the sta - ble hast - en, There your Sav - ior
4. He from high - est heav'n des - cend - ing Comes on earth your

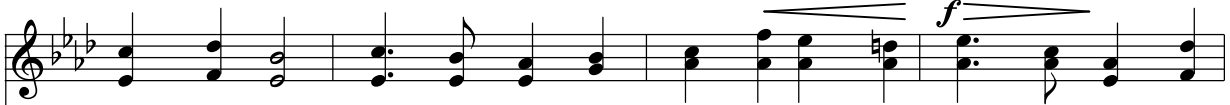
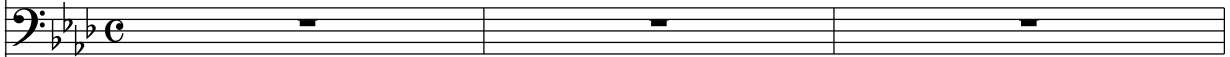

of the night; To the shep - herds now re - veal - ing, Christ is born, the
an - gels say; God the Fa - ther, full of pi - ty, Sends His Son to
Christ is born, Son of Ma - ry, low - ly maid - en, On this first glad
woes to heal, That, your ev - ery want at - tend - ing, Love of God He

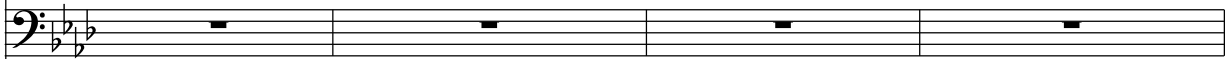

Refrain

source of light.
you to - day.
Christ - mas morn. Glo - ry un - to God the Fa - ther, Who hath sent His on - ly Son,
may re - veal.

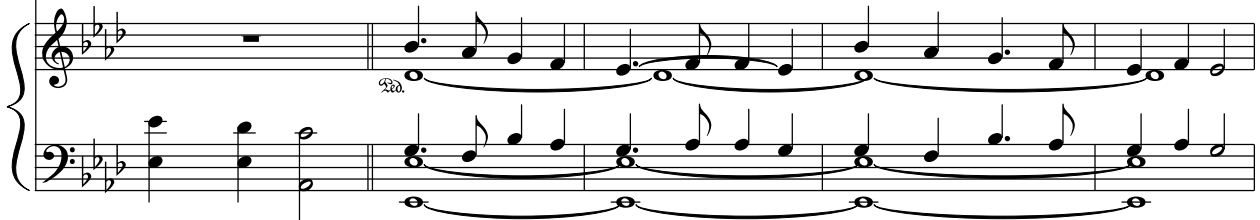
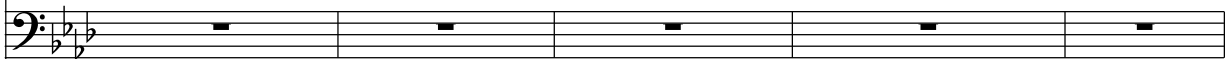

That He may all na-tions ga - ther Round His feet and make them one.
