Tavoy, LM

Harmonia Sacra, by Joseph Funk, 1851

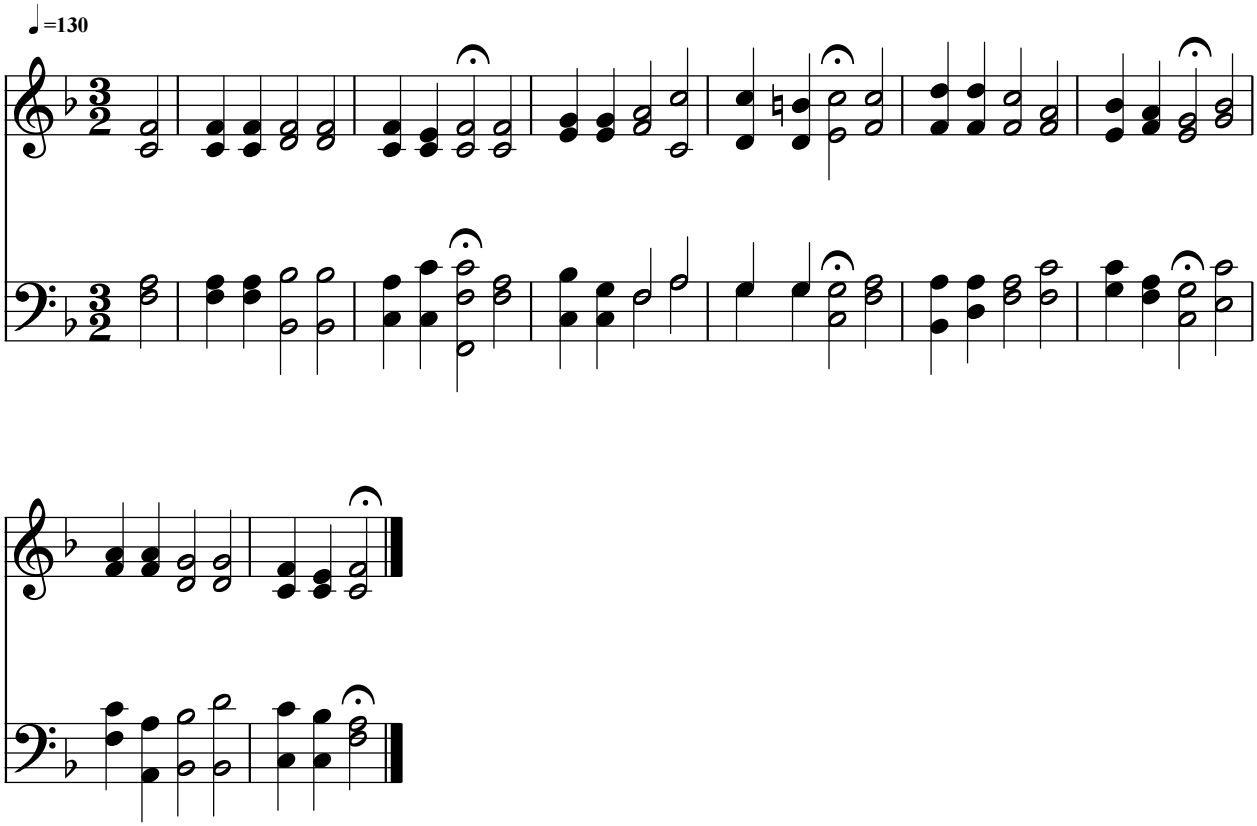

Public Domain
Courtesy of the Cyber Hymnal™