Wimborne, LM

John Whitaker, 1820

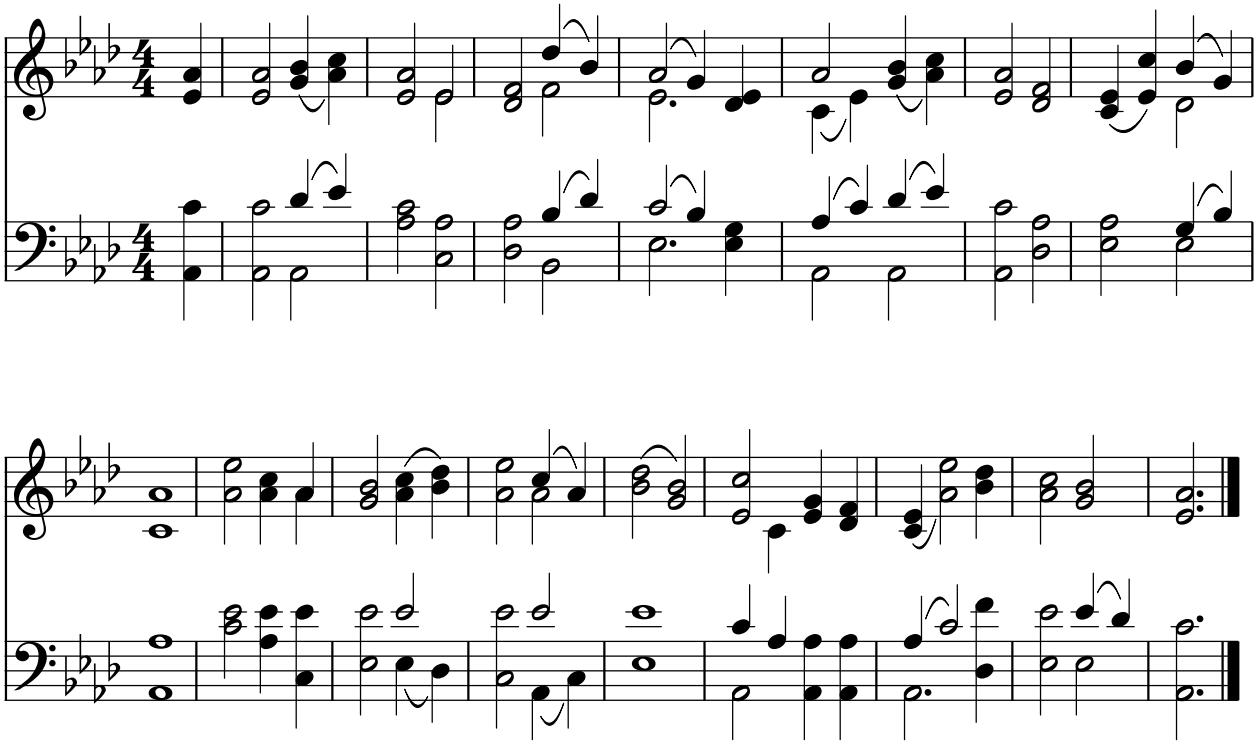

Public Domain
Courtesy of the Cyber Hymnal™